STAR VALLEY HIGH SCHOOL

December 2026 Newsletter

Important Dates & Upcoming Events

Dec. 1st – State Drama Showcase 7:00pm
Dec. 3rd-5th – State Drama @ Laramie
Dec. 5th – Winter Formal 8:30-11pm @ SVHS
Dec. 9th – ASVAB Test
Dec. 11th – No School
Dec. 12th – ACT
Dec. 16th – Band Concert 7:00pm
Dec. 18th – No School
Dec. 23rd – Jan. 3rd – Christmas Break No School
Jan. 4th – Back to School

CALENDAR

For all Sports and Activities, please go to:

svhs.lcsd2.org
Sports & Activities Tab
Activities Schedules

***Always check calendar regularly as times/dates are frequently changing.**



Stay Connected with SVHS:

Like us on Facebook – Star Valley High School @starvalleyhigh

Follow us on Instagram – starvalleyhighschool

Visit our website - svhs.lcsd2.org

***Changes to schedules and events at SVHS are posted on these sites regularly**

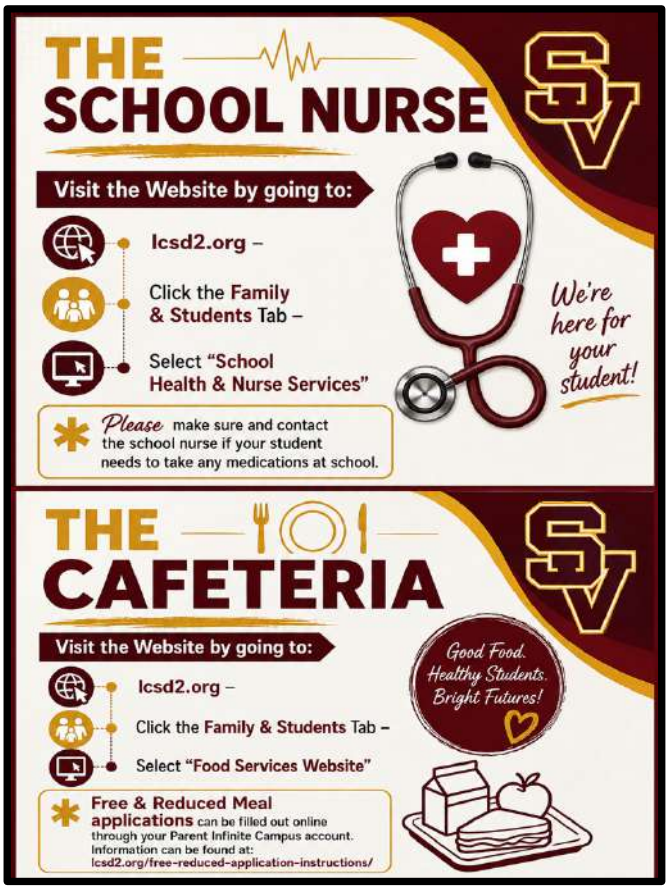



SVHS ADMINISTRATION

Happy Holidays, SVHS Students, Staff, and Families!

It's hard to believe we've already wrapped up our first trimester and are well into our second! Time sure flies when you're part of such a great school community! We hope everyone enjoyed a wonderful Thanksgiving filled with family, friends, laughter, and, of course, plenty of pie!

Just before Thanksgiving break, our SVHS students had the opportunity to participate in **Braves in Action**, a day dedicated to serving others in our community. We are incredibly proud of the students who stepped up to give their time and talents to help those around them. We hope their acts of service and kindness made a meaningful difference in the lives of our community members. Great job, Braves! We are truly fortunate to live in such a wonderful community, and we couldn't ask for better students than those we have here in LCSD #2, especially at SVHS!

We also want to highlight another important initiative we've been focusing on this school year. At the beginning of the year, all SVHS students participated in the **Braves Challenge**, making a commitment to help make our school a better place for everyone, in whatever ways they could. It's been wonderful to see that commitment come to life through everyday acts of kindness, respect, and inclusion.

You may have seen the video we recently shared on Facebook and Instagram in celebration of World Kindness Day. Mrs. Fullmer put together a fun video highlighting our amazing students and staff and their ongoing efforts to make SVHS a welcoming and positive place for everyone. If you haven't had a chance to watch it, we encourage you to check it out! It's a great reminder that **kindness and respect start with each of us**, and even the smallest actions can have a lasting impact on those around us.

As we head into the holiday season, we want to express our gratitude for our students, staff, families, and the entire Star Valley community. Thank you for the many ways you support our school and help make SVHS such a special place to learn, work, and grow.

We wish you and your loved ones a joyful holiday season filled with happiness, meaningful moments, and time together.

Happy Holidays, and Go Braves!

Better Together

One focus. Greater Impact. Shared Support.

December: Finding Happiness

*Happiness at school grows when we feel **connected, respected, and supported.*** When teachers and students build positive relationships, show kindness, and appreciate each other's efforts, it creates a more enjoyable and successful school experience for everyone.

Practical Strategy: Closure Strategy



A closure strategy is a simple, intentional way to wrap up a class period or activity, helping students reflect on what they learned, recognize progress, and leave with a clear next step.

Why It Matters for Teacher-Student Relationships:



- ☑ Shows students their learning and effort matter.
- ☑ Creates a consistent, positive end to class.
- ☑ Builds trust and connection by giving students a sense of accomplishment and clarity.